KANSAS CHAPTER
AMERICAN COLLEGE of CARDIOLOGY®

AMERICAN COLLEGE of CARDIOLOGY

13th Annual Cardiovascular Symposium Industry Exhibitor Prospectus

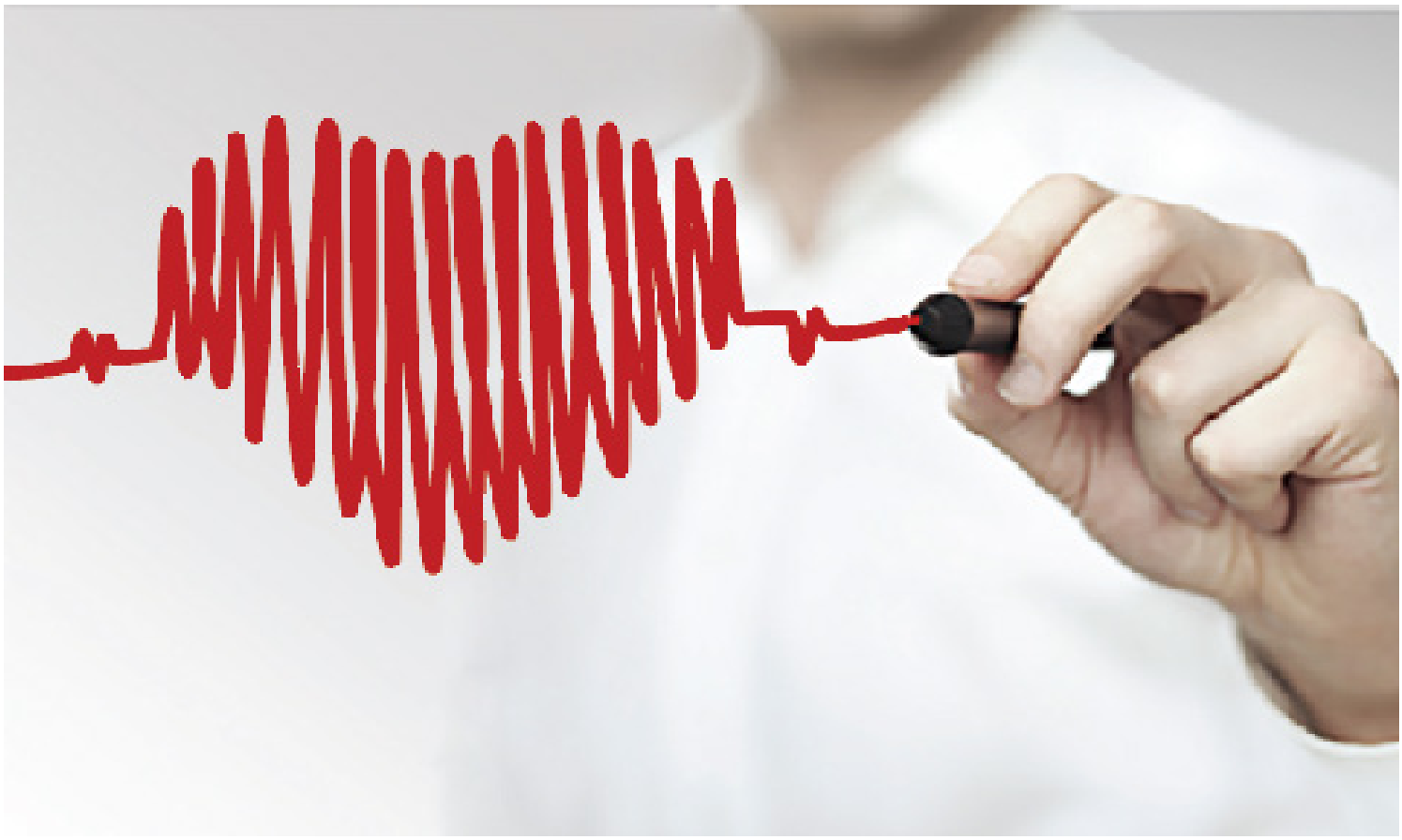

Saturday, October 24, 2026
Overland Park Convention Center
Overland Park, KS

Register at
www.ksacc.org

An Invitation to Participate

Invitation from the President



DR. RAKESH GOPINATHANNAIR

As members of the American College of Cardiology and passionate clinicians, we remain steadfast in our mission to transform cardiovascular care and improve heart health. In a field that evolves by the day, cardiology professionals like you rise to the occasion with resilience, innovation, and an unwavering dedication to excellence.

This year, we continue to push the boundaries of what's possible—integrating cutting-edge science with time-honored practices in both patient care and clinician well-being. It is in this spirit that the Kansas Chapter of the ACC is proud to present the 13th Annual Cardiovascular Symposium.

Join us for a robust and engaging day of leading-edge presentations, lively panel discussions, and peer collaboration. The program will showcase the latest advances across the full spectrum of cardiovascular care—from electrophysiology and heart failure to interventional and general cardiology.

Your ongoing support and commitment fuel the success of this event and the progress of our profession. We look forward to your insights, your questions, and your presence at this year's symposium.

Warm regards,
Rakesh Gopinathannair, M.D., F.A.C.C., F.H.R.S.
Governor, Kansas Chapter ACC

Keynote Speaker



RENUKA JAIN, MD, FACC

Renuka Jain, MD, FACC, is an interventional echocardiographer at Aurora St. Luke's Medical Center in Milwaukee, WI. She serves as Director of Echocardiography for the Advocate Aurora Health Midwest Region and is an adjunct clinical associate professor at the University of Wisconsin School of Medicine and Public Health.

Her research focuses on valvular heart disease and structural heart interventions.

Jain received her medical degree from Columbia University and completed internal medicine residency at New York-Presbyterian Hospital, followed by cardiology fellowship at the University of Michigan Hospitals. She is the current ACC Governor for Wisconsin, an associate editor of Structural Heart Journal, and serves on the editorial boards of JACC: Case Reports and the Journal of the American Society of Echocardiography.

Tee Off a Great Kansas ACC CV Symposium at Topgolf!



Tee off the Kansas ACC Annual Cardiovascular Symposium with an evening of networking, friendly competition, and great conversation at Topgolf! Connect with fellow cardiovascular professionals, industry partners, and colleagues in a relaxed and energetic setting before the symposium begins. Whether you're perfecting your swing, enjoying delicious food and drinks, or simply catching up with peers, this pre-conference reception offers the perfect opportunity to build relationships, exchange ideas, and set the stage for an outstanding educational experience.

Friday, October 23, 2026 - 6:00-9:00 PM
Topgolf Kansas City Overland Park: 10611 Nall Ave. Overland Park, KS 66207

Scientific Session Schedule

7:00 AM **Registration, Breakfast and Networking with Exhibitors**

8:00 AM **Opening Remarks and Awards Presentations**
Rakesh Gopinathannair, M.D., F.A.C.C.;
Prashanth Katrapati, M.D., F.A.C.C.

Keynote Speaker

8:15 AM ACC Update & Structural Heart Imaging Talk
Renuka Jain, M.D., F.A.C.C.

Session I: Heart Failure
Moderator: Chen Chow, M.D., F.A.C.C.

8:45 A.M. Implantable PA Sensor: What Every Non-Heart Failure Clinician Needs to Know
Scott Lundgren, D.O., F.A.C.C.

9:00 A.M. Timing of Mitral Valve Intervention In the Spectrum of Heart Failure
Tarun Dalia, M.D., F.A.C.C.

9:15 A.M. Management of Mid-range Reduced Ejection Fraction
Emily Bohannon, PA-C

9:30 A.M. Session Panel Discussion

9:45 AM **Networking Break**

Session II: Interventional Cardiology
Moderator: David Battin, M.D., F.A.C.C.

10:15 AM Are Stents Obsolete? Drug-Coated Balloons in the Coronary Artery Space-Current and Future
Wassim Shaheen, M.D., F.A.C.C.

10:30 AM Primary Impella and STEMI without Cardiogenic Shock
Ajay Eschol, M.D., F..A.C.C.

10:45 AM Renal Denervation
Venkat Pasnoori, M.D., F.A.C.C.

11:00 A.M. Session Panel Discussion

Session III: General Cardiology
Moderator: Prashanth Katrapati, M.D., F.A.C.C.

11:15 AM Beyond LDL-Apo B and Lp(a) Management
Patrick Moriarty, M.D., F.A.C.C.

11:30 AM Pre-Screening in the Young Athlete with Family History
Doug Darden, M.D., F.A.C.C.

11:45 AM CV Disease in Post Menopausal Women
Michelle Dew, M.D., F.A.C.C.

12:00 PM Session Panel Discussion

12:15 PM **Lunch & Networking Break**

Fellows in Training Jeopardy Competition

12:45 PM Prashanth Katrapati, M.D., F.A.C.C.

Session IV: Electrophysiology
Moderator: Jacob Morgan, M.D., F.A.C.C.

1:15 PM EKG with the Experts
Rajesh Kabra, M.D., F.A.C.C., Ravi Yarlagadda, M.D., F..A.C.C.

1:35 PM CHAMPION AF Debate
Rakesh Gopinathannair, M.D., F.A.C.C.;
Jessica Kline, D.O., F.A.C.C.

1:55 PM Premature Ventricular Contractions
Siva Soma, M.D., F.A.C.C.

2:10 PM Session Panel Discussion

Session V: Imaging
Moderator: Taimur Safder, M.D., F.A.C.C.

2:15 PM Role of 3-D ECHO in Structural Heart Imaging
Emilio Fentanes, M.D., F.A.C.C.

2:30 PM Coronary CT Plaque Analysis/AI Perspective
Taimur Safder, M.D., F.A.C.C.

2:45 PM Is Viability Testing Still Valid in 2026?
Mejalli Al-Kofahi, M.D., F.A.C.C.

3:15 PM Session Panel Discussion

3:30 PM **Closing Conference Remarks**

Planning Committee

COURSE DIRECTOR

Prashanth Katrapati, M.D., F.AC.C., F.S.C.A.I.
HCA Midwest
Overland Park, KS

CHAPTER PRESIDENT

Rakesh Gopinathannair, M.D., M.A., F.H.R.S., F.A.C.C., F.A.H.A.
HCA Midwest
Kansas City Heart Rhythm Institute, Overland Park, KS

PLANNING COMMITTEE MEMBERS

Keshia Bean
Salina Regional Health Center, Salina, KS

Chen Hoe Chow, M.D., F.A.C.C.
Stormont Vail Health
Topeka, KS

Jason D'Souza, M.D., F.A.C.C.
Advent Health,
Kansas City, KS

Rajesh Kabra, M.D., F.H.R.S., F.A.C.C
HCA Midwest
Kansas City Heart Rhythm Institute, Overland Park, KS

Nilay Patel, M.D., F.A.C.C.
Stormont Vail Health
Topeka, KS

Beth Quick-Andrews, C.A.E.
Kansas Chapter American College of Cardiology
St. Louis, MO

Priyantha Ranaweera, M.D., F.A.C.C.
Manhattan Medical Group, Manhattan, KS

Taimur Safder, M.D., F.A.C.C.
University of Kansas Medical Center, Overland Park, KS

Vasvi Singh, M.D., F.A.C.C.
HCA Midwest
Overland Park, KS

Ravi Yarlagadda, M.D., F.A.C.C.
University of Kansas Medical Center, Olathe, KS

Invited Faculty

Mejalli Al-Kofahi, M.D., F.A.C.C.
University of Kansas Medical Center, Overland Park, KS

Ashutosh Bapat, M.D., F.A.C.C.
University of Kansas Medical Center, Overland Park, KS

David Battin, M.D., F.A.C.C.
Salina Regional Health Center, Salina, KS

Emily Bohannon,P.A.-C.
Stormont Vail Health
Topeka, KS

Chen Hoe Chow, M.D., F.A.C.C.
Stormont Vail Health
Topeka, KS

Tarun Dalia, M.D., F.A.C.C.
University of Kansas Medical Center, Olathe, KS

Douglas Darden, M.D., F.A.C.C.
HCA Midwest-Kansas City Heart Rhythm Institute
Overland Park, KS

Michelle Dew, M.D., F.A.C.C.
AdventHealth
Shawnee Mission, KS

Jayashell Eschol, M.D., F.A.C.C.
HCA Midwest-Midwest Heart & Vascular Specialists
Independence, MO

Emilio Fentanis, M.D., F.A.C.C.
HCA Midwest-Midwest Heart & Vascular Specialists
Independence, MO

Rakesh Gopinathannair, M.D., F.A.C.C., F.A.H.A., F.H.R.S.
Director, Cardiac Electrophysiology Laboratories, HCA Midwest-Kansas City Heart Rhythm Institute
Overland Park, KS

Renuka Jain, M.D., F.A.C.C.
Chair, ACC Board of Governors
Aurora Health Care
Milwaukee, WI

Rajesh Kabra, M.D., F.A.C.C., F.H.R.S.
HCA Midwest-Kansas City Heart Rhythm Institute
Overland Park, KS

Prashanth Katrapati, M.D., F.AC.C., F.S.C.A.I.
HCA Midwest
Overland Park, KS

Jessica Kline, D.O., F.A.C.C.
Advent Health
Shawnee Mission, KS

Scott Lundgren, D.O., F.A.C.C.
University of Nebraksa, Omaha, NE

Jacob Morgan, M.D., F.A.C.C.
HaysMed
Hays, KS

Patrick Moriarty, M.D., F.A.C.C., F.A.C.P., F.N.L.A., F.E.S.C.
Professor of Medicine, University of Kansas Medical Center, Kansas City, KS

Venkat Pasnoori, M.D., F.A.C.C.
HCA Midwest-Midwest Heart & Vascular Specialists
Overland Park, KS

Taimur Safder, M.D., F.A.C.C.
University of Kansas Medical Center, Overland Park, KS

Wassim Shaheen, M.D., F.A.C.C.
Heartland Cardiology
Wichita, KS

Siva Soma, M.D., F.A.C.C.,
Assistant Professor of Medicine, University of Kansas Medical Center, Kansas City, KS

Ravi Yarlagadda, M.D., F.A.C.C.
University of Kansas Medical Center, Olathe, KS

Continuing Education Credit Information

Statement of Need

Health care in the 21st century is coming to embrace advanced technologies in an effort to shift toward more individualized, patient centered and value based approaches that will focus on quality improvement and outcomes measurements. Consequently, it is essential that cardiovascular clinicians not only understand disease and wellness states, but be able to competently and appropriately implement new diagnostic and therapeutic modalities.

Overall Goal

The overall goal of this program is to help the cardiovascular clinicians improve patient care and outcomes measurements. Specifically, we anticipate that cardiovascular clinicians will be able to identify knowledge and practice gaps and that the knowledge gained will result in improved clinical expertise and patient care.

Target Audience

This course is designed for Cardiologists, CV Surgeons, Pharmacists, Cardiovascular Physician Trainees, Internists, Primary Care Physicians, Physician Assistants, Nurse Practitioners, and other health care providers.

Exhibitor Acknowledgement

At the time of printing, a complete listing of industry supporters was not available. Appropriate acknowledgment will be made upon confirmation of support at the time of the course.

Learning Objectives

1. Evaluate contemporary evidence and guideline-directed approaches for the diagnosis and management of heart failure, including HFpEF, implantable pulmonary artery pressure monitoring, and advanced heart failure therapies.
2. Compare emerging interventional cardiology technologies and treatment strategies, including drug-coated balloons, mechanical circulatory support devices, renal denervation, and their appropriate clinical applications.
3. Apply current preventive cardiology and risk assessment strategies to optimize cardiovascular outcomes in diverse patient populations, including patients with elevated ApoB and Lp(a), young athletes with inherited risk factors, and postmenopausal women.
4. Interpret complex electrocardiographic findings and integrate contemporary electrophysiology evidence into clinical decision-making for atrial fibrillation, premature ventricular contractions, and other cardiac rhythm disorders.
5. Assess the appropriate use of advanced cardiovascular imaging modalities, including 3D echocardiography, coronary CT plaque analysis, cardiac MRI, and perfusion imaging, to enhance diagnostic accuracy and guide patient management.
6. Integrate new clinical evidence, imaging advances, and evolving guideline recommendations across cardiovascular subspecialties to improve patient-centered care and cardiovascular outcomes.

Continuing Education Credit Information

Joint Accreditation Statement

In support of improving patient care, the American College of Cardiology Foundation (ACCF) is jointly accredited by the Accreditation Council for Continuing Medical Education (ACCME), the Accreditation Council for Pharmacy Education (ACPE), and the American Nurses Credentialing Center (ANCC) to provide continuing education for the healthcare team.

Joint Providership Statement

This activity has been planned and implemented in accordance with the accreditation requirements and policies of Joint Accreditation (JA) through the joint providership of the American College of Cardiology Foundation and the Illinois Chapter of the American College of Cardiology. The American College of Cardiology Foundation is accredited by Joint Accreditation to provide continuing medical education for the healthcare team.

Credit and Course Evaluation:

Your feedback from this American College of Cardiology (ACC) educational course will help us to better target ACC educational initiatives and efforts to support you and your future learning needs. In order to receive your CME, CNE, CPE, PA, and/or MOC certificate or certificate of attendance, and to claim your MOC points you must complete a brief evaluation survey online. This survey will be sent via email and will include a direct link to the survey. We strongly recommend that evaluations and credit claims be submitted within **one month** of the course, but **you must complete them within three months of the course.**

ACC certifies each course only for the credit types for which the activity meets accreditor requirements. If your profession's credit type is not listed for a given course, you may still claim a Certificate of Participation. This certificate includes the AMA Credit Designation Statement that many boards and professional organizations use to award equivalent credit upon learner submission.

Once you complete the course evaluation, you will be able to generate either your profession's designated certificate (if available) or a Certificate of Participation (COP). In both cases, you must use that certificate to self-report credit to your licensing or certifying body.
Before enrolling in a course, you should confirm with your own licensing or certification board that they accept AMA credit as an equivalent credit towards your professional requirements.

Credit Designation Statement

Physicians:
The ACCF designates this internet enduring material for a maximum of 5.25 AMA PRA Category 1 Credit(s)™. Physicians should claim only the credit commensurate with the extent of their participation in the activity.

MOC:
Successful completion of this CME activity, which includes participation in the evaluation component, enables the participant to earn up to ____ Medical Knowledge MOC points in the American Board of Internal Medicine's (ABIM) Maintenance of Certification (MOC) program. Participants will earn MOC points equivalent to the amount of CME credits claimed for the activity. It is the CME activity provider's responsibility to submit participant completion information to ACCME for the purpose of granting ABIM MOC credit.

Nurses:
The ACCF designates this educational activity for a maximum of ____continuing nursing education contact hours.

Physician Associates:
AAPA Credit Designation Statement – Live
The American College of Cardiology Foundation has been authorized by the American Academy of PAs (AAPA) to award AAPA Category 1 CME credit for activities planned in accordance with AAPA CME Criteria. This activity is designated for 10.5 AAPA Category 1 CME credits. PAs should only claim credit commensurate with the extent of their participation.

Pharmacists:
ACCF designates this continuing education activity for ____ contact hours of the Accreditation Council for Pharmacy Education. ACPE Universal Activity Number (UAN): JA4008225-9999-26-011-L01-P.

Interprofessional Continuing Education (ICPE) Credit:

This activity was planned by and for the healthcare team, and learners will receive 10.25 Interprofessional Continuing Education (IPCE) credits for learning and change.

Exhibitor Information

Why You Should Participate

In addition to providing continuing medical education, the symposium also hosts the opportunity for your company to have dedicated exhibit time to network with conference participants.

Who Will Attend

Cardiologists, primary care physicians, fellows in training, nurses, nurse practitioners, physician assistants, pharmacists and other health care providers.

Industry Sponsorship:

Platinum-$8,000: (One Available)

- Premier Recognition and Strategic Visibility with Attendee Lanyards. Lanyards are worn around the neck, making them highly visible throughout the entire event. Your logo will not only be visible to other participants, but also to event staff, speakers, and potentially even in event photographs.
- Strategic Visbility on Meeting Signage.
- Two Table Top Exhibit Space in Prominent Location (6')
- Four company representatives may attend, ensuring your team can fully immerse themselves in the conference experience including networking and lunch.
- Company Logo prominently displayed at the MO ACC Annual Meeting and on the Chapter website identifying you as a Platinum Supporter
- Scientific Session on-screen acknowledgement slide

Gold-$5,500:

- One Table Top Exhibit Space (6')
- Saturday Breakfast, Lunch or FIT Poster Session Signage Recognition
- Company Logo prominently displayed at the MO ACC Annual Meeting and on the Chapter website identifying you as a Gold Supporter
- Scientific Session on-screen acknowledgement slide
- Three company representatives may attend, ensuring your team can fully immerse themselves in the conference experience including networking and lunch.

Exhibit Fee-$3,500:

- One Table Top Exhibit Space (6')
- Two company representatives for Your Team. Empower your team to actively participate in the event with two complimentary registrations, providing unparalled access to networking opportunities, educational sessions and lunch.
- Listing on the Kansas ACC Website Conference Page.

Health System Sponsorship:

Platinum-$8,000: (One Available)

- All Clinical Staff (Physicians, APRNS, RNs, PAs, Pharm.D.s) receive complimentary meeting registration. A code will be provided to you.
- Two Table Top Exhibit Space in Prominent Location (6')
- Tech Trail Blazer. Choose the WiFi password! As a technology sponsor, make a lasting impression by selecting the conference WiFi password, putting your company in the hands of every attendee.
- Four company representatives may attend, ensuring your team can fully immerse themselves in the conference experience including networking and lunch.
- Company Logo prominently displayed at the MO ACC Annual Meeting and on the Chapter website identifying you as a Platinum Supporter
- Scientific Session on-screen acknowledgement slide

Gold-$5,500:

- All Clinical Staff (Physicians, APRNS, RNs, PAs, Pharm.D.s) receive complimentary meeting registration. A code will be provided to you.
- One Table Top Exhibit Space (6')
- Company Logo prominently displayed at the MO ACC Annual Meeting and on the Chapter website identifying you as a Gold Supporter
- Scientific Session on-screen acknowledgement slide
- Three company representatives may attend, ensuring your team can fully immerse themselves in the conference experience including networking and lunch.

Exhibit Fee-$3,500:

- One Table Top Exhibit Space (6')
- Two company representatives for Your Team. Empower your team to actively participate in the event with two complimentary registrations, providing unparalled access to networking opportunities, educational sessions and lunch.
- Listing on the Kansas ACC Website Conference Page.

Exhibitor Letter of Agreement

Contact Information:

Name_____

Company_____

Address_____

City, State, Zip_____

Phone_____

Email_____

Website_____

Participation Level:

_____Platinum Booth Package – $8,000
_____Gold Booth Package – $5,500
_____Silver Booth Package – $3,500

Do you require Electricity?
____yes ____no ____preferred, not required

Payment Information:

An invoice will be sent to you upon receipt of this form.

Please complete and e-mail to: ksacc@qabs.com

If you have questions, please contact Beth or Kelly at:
Kansas ACC
2650 South Hanley Rd., Ste. 100
St. Louis, MO 63144
(877) 954-7008 or ksacc@qabs.com

Location

Sheraton Overland Park,6100 College Blvd., Overland Park, KS 66211. For directions, visit https://www.marriott.com/hotels/travel/mcicc-sheraton-overland-park-hotel-at-the-convention-center/

Hotel Accommodations

Make your reservations directly with Sheraton Overland Park. To receive the KSACC Group rate, please call 913-234-2100 and ask for the Kansas ACC room block. Rate: $189.00.

Acceptance of Terms and Agreement:

Cancellation Policy: Fees paid to Kansas ACC for conference exhibition/marketing are non-refundable.

Use of Space Restrictions: No exhibitor shall permit any other corporation or firm, or its representatives, to use the space allotted to them, nor shall display articles not manufactured or sold normally by them. Co-participation by any other corporation or firm or its representatives in space assigned to the original applicant may do so only with written permission from Kansas ACC, and shall be subject to additional charges.

Right of Refusal: The Kansas ACC Chapter expressly reserves the right to refuse exhibit space, without notice of hearing to any applicant for exhibit space at any and all trade shows sponsored by the Kansas ACC chapter or at any and all trade shows occurring in conjunction with any other association.

Exhibitor Set Up and Tear Down: Exhibitors agree to comply with all policies and procedures including the instructed set-up and tear down times for exhibition area. Failure to set up during the designated hours gives Kansas ACC chapter sole discretion to offer or not offer an alternate set-up time without refund.

CME Disclosure: This exhibit is being held in conjunction with a CME activity which has been planned and implemented through the joint sponsorship of the Univeristy of Kansas Medical Center and the American College of Cardiology, Kansas chapter in accordance with the Essential Areas and policies of the Accreditation Council for Continuing Medical Education (ACCME) and will follow these Conditions:

- Activity is for scientific and educational purposes only and will not promote the exhibitor's product, directly or indirectly.
- Accredited Provider is responsible for control and selection of presenters and moderators.
- Accredited Provider will ensure meaningful disclosure to the audience, at the time of the program, of (a) Exhibitor funding and (b) any relationship between the activity chairman, individual speakers or moderators and the Exhibitor.
- There will be no "scripting", emphasis, or direction of content or policy of the Sponsor by the Exhibitor or its agents.
- No promotional activities will be permitted in the same room or obligate path to the educational activity. No product advertisements will be permitted in the activity room.
- Tuition fees, honoraria, or travel expenses for registrants will not be paid directly or indirectly by Exhibitor.
- Accredited Provider will make every effort to ensure that data regarding Exhibitor's products (or competing products) are objectively selected and presented. Accredited Provider will ensure, to the extent possible, meaningful disclosure of limitations on data, e.g., ongoing research, interim analyses, preliminary data, or unsupported opinion.
- Educational grants and promotional displays are to be separate transactions.
- The Exhibitor agrees to abide by all requirements of the ACCME Standards for Commercial Support of Continuing Medical Education.
- The Accredited Provider agrees to abide by the ACCME Standards for Commercial Support for Continuing Medical Education and to acknowledge educational support from the Exhibitor in seminar brochures, syllabi or other activity materials.

Exhibitor Agreement and Acceptance: The signer of this agreement, or person designated above as the main company contact, shall be the company's official representative and shall have the authority to act on behalf of the company in all negotiations. The agreed upon Exhibition and Marketing Benefits are detailed in the enclosed prospectus. We agree to abide by the terms and conditions listed above and in the exhibiting prospectus, which are made part of this contract.

Printed Name_____

Title _____

Signature/Date _____